

Patient report

Bio-Rad DATE: 12/29/2019
D-10 TIME: 02:01 PM
S/N: #DC2K755917 Software version: 4.30-2
Sample ID: 10516421
Injection date 12/29/2019 01:34 PM
Injection #: 9 Method: HbA1c
Rack #: --- Rack position: 5

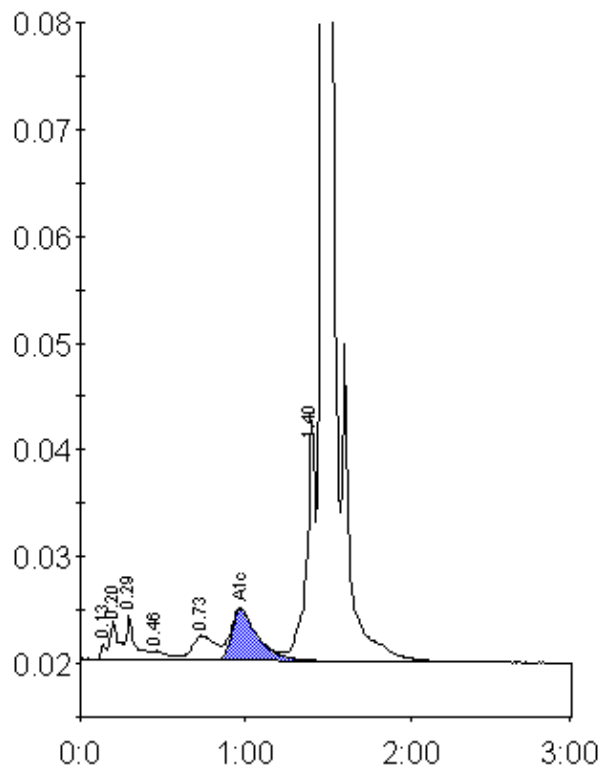

Peak table - ID: 10516421

| Peak | R.time | Height | Area | Area % |
|-------------|--------|---------|---------|--------|
| Unknown | 0.13 | 1512 | 3599 | 0.2 |
| A1a | 0.20 | 3611 | 12979 | 0.8 |
| A1b | 0.29 | 4153 | 15305 | 0.9 |
| F | 0.46 | 895 | 5940 | 0.4 |
| LA1c/CHb-1 | 0.73 | 2349 | 23669 | 1.4 |
| A1c | 0.97 | 4843 | 53337 | 4.8 |
| P3 | 1.40 | 22524 | 82919 | 4.9 |
| A0 | 1.47 | 485642 | 1481560 | 88.2 |
| Total Area: | | 1679308 | | |

| | |
|----------------|-----|
| Concentration: | % |
| A1c | 4.8 |